Ol' Tommo

Worlds collide.
My friend Tommo is from the old world and the new - a drummer in the British Royal Marines and later the Royal Australian Air Force.
The inspiration for this piece was a visit to Sydney from that other new world, by
Mark Reilly of the US Army Old Guard Fife and Drum Corps.

Ben van den Akker

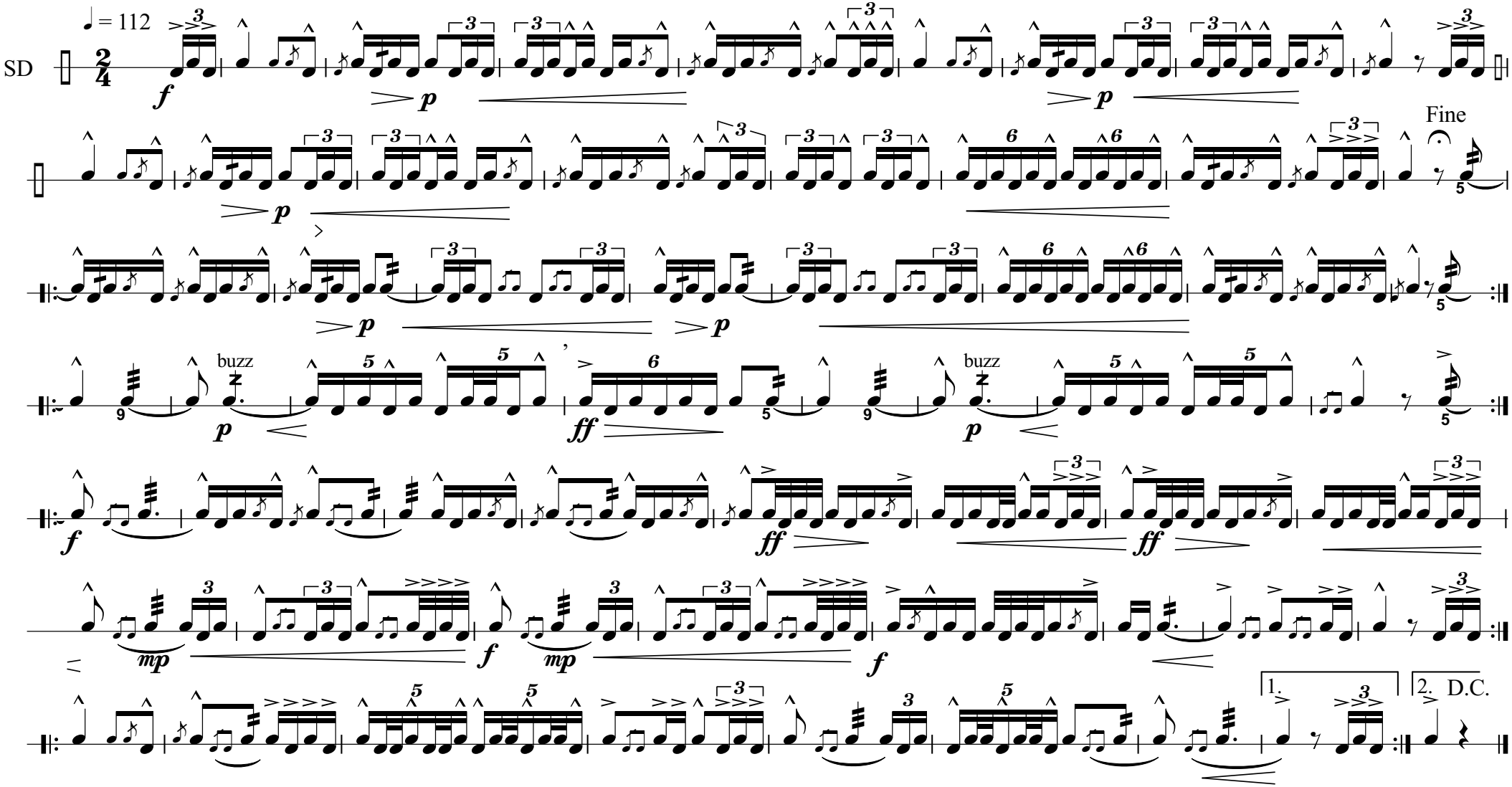

Copyright © DYAMBIEL 2015